

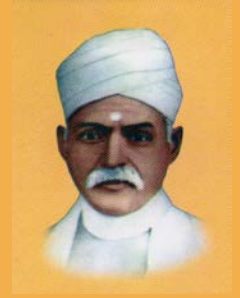

BHU-PAT-2013

(BANARAS HINDU UNIVERSITY-PRE AYURVEDA ENTRANCE TEST-2013)



INFORMATION BOOKLET

FOR ADMISSION TO 1ST YEAR

B.A.M.S. COURSE, FACULTY OF AYURVEDA, INSTITUTE OF MEDICAL SCIENCES

&

B. PHARM. (Ay) / B.N.Y.S. COURSE, RAJIV GANDHI SOUTH CAMPUS,
BARKACHHA, MIRZAPUR

BANARAS HINDU UNIVERSITY

VARANASI

IMPOTANT DATES				
S. NO.	PARTICULARS	B.A.M.S. Course	B. Pharm. (Ay) Course	B.N.Y.S. Course
1	Date of availability of application form on B.H.U. website for applying it through on line	25 – 02 – 2013		
2	Last date & Time for receipt of completed application forms through on line	30 – 03 – 2013 11.59 PM (23 hours 59 minutes)		
3	Date of BHU-PAT-2013 (B.A.M.S. / B. Pharm. (Ay)/ B.N.Y.S .ENTRANCE TEST).	12 – 05 – 2013 (Sunday)		
4	TIME SCHEDULE BHU-PAT-2013			
4.1	Entry in Examination Centre	9.00 AM		
4.2	Announcements by invigilator	9.05 AM		
4.3	Distribution of Answer Sheet	9.15 AM		
4.4	Distribution of Question Booklet	9.20 AM		
4.5	Seal of Booklet to be opened	9.30 AM		
4.6	Examination begins at	9.30 AM		
4.7	Late entry allowed up to	10.00 AM		
4.8	Examination concludes at	12.30 PM		
4.9	Rough work permitted	All rough work to be done in Question booklet only.		
5	Date of Display of answer key on website	14 – 05 – 2013		
6	Last date to entertain any complaint regarding question / answer key	21 – 05 – 2013		
7	Date of result on website	25 – 05 – 2013		
8	Date of Counseling and Medical Checkup etc.	To be announced later.		
9	Date for joining and commencement of classes	To be announced later		

No Electronic gadget shall be allowed inside the Examination premises.

CERTIFICATES/DOCUMENTS TO BE PRODUCED AT THE TIME OF INTERVIEW/COUNSELING

1. Admit cards issued for BHU-PAT-2013 (BAMS/B. Pharm. (Ay)/ BNYS ENTRANCE TEST)
2. Date of birth certificate
3. High school certificate
4. 10 + 2 / Intermediate certificate
5. 10 + 2/ Intermediate mark sheet
6. Cast certificate
7. OBC category non-creamy layer certificate
8. Physically Challenged (PC) certificate
9. Transfer certificate
10. Migration certificate
11. Character certificate

Four copies of passport size colored photograph same as uploaded in Application Form

IMPORTANT INSTRUCTIONS

- The candidates are advised to read and understand this Information Brochure CAREFULLY.

Admission and number of seats in BAMS course may be subject to the approval of Central Council of Indian Medicine and AYUSH Department, G O I, New Delhi.

- The Specimen signature, a recent high contrast passport size colored photograph of Candidate and thumb impression with red/ blue stamp ink to be scanned and attached/up-loaded as prescribed along with

In B.N.Y.S., Course 50% of seats will be reserved to Internal DNYT course completed candidates, if Internal DNYT course completed candidates are not available those seats will be filled by the external candidates.

application form.

- The candidate must note down the Registration No. and Application form No. for future Reference.
- Please ensure that you are using the correct application form.
- Each candidate should submit one application only.

INSTRUCTIONS FOR PHOTOGRAPHS

Conduction of BHU-PAT-213 at Delhi, Kolkata and Hyderabad Centers is subject to availability of sufficient number of candidates

**YOU HAVE TO APPLY ON LINE ONLY. NO PHYSICAL APPLICATIONS ARE AVAILABLE.
Before applying YOU have to registered at www.bhu.ac.in**

- ❖ A recent high contrast passport size colored photograph is required to scan. Photograph is not to be attested.
- ❖ Photograph MUST be snapped on or after 1 September 2012 with a placard indicating the name of the candidate (as in the application form) and the date of taking photograph.
- ❖ In case name and date are written on the photograph after taking it, the application will be rejected.
- ❖ The name and date on the photograph must be clear and legible.
- ❖ Keep a few identical photographs in reserve for use at the time of Entrance Test/admission.

IN THE INTEREST OF THEIR WARDS, PARENTS / GUARDIANS ARE ADVISED TO ASSIST THE FILLING OF THE ONLINE APPLICATION FORM CAREFULLY. अभ्यर्थियों के हित में, माता-पिता / अभिभावकों को यह परामर्श दी जाती है कि वे उनके आन लाइन प्रार्थना पत्र को ध्यान से भरवायें।

Course fee

- ♣ **There is no course fee for BAMS Course. Only university and other fee have to be paid as per existing rules.**
- ♣ **The course fee for B. Pharm. (Ay.) and BNYS course is Indian Rupees 50,000/- per annum have to be paid along with university and other fee as per existing rules.**

BANARAS HINDU UNIVERSITY

The Banaras Hindu University established in 1916 by Mahamana Pt. Madan Mohan Malaviyaji, is one of the most prestigious Central University of the country. An institution of autonomous character and repute, having Hon'ble President of India as its visitor, Banaras Hindu University is the largest residential University in Asia. Being a living embodiment of such visionaries as Pt. Madan Mohan Malaviya ji, Dr. Annie Besant and Dr. Radhakrishnan, this national institution epitomizes a synthesis of ancient wisdom and modern scientific temper. The holistic model of education, conceived and enriched by the illustrious founder, offers refreshingly new perspectives to young minds and facilitates the accomplishment of their creative talent. Its contribution in extending the frontiers of knowledge in critical areas as also in the regeneration of efflorescence of the community values is well manifested through its alumni who form a great chain of distinguished personalities throughout the world occupying key positions in varied professional domains. The University has been rated as 1st ranking in the advanced universities of the country obtaining composite index 2.25.

The national ethos of the University is reflected in the richly diverse student and teaching community transcending regional, lingual, religious and even national boundaries. Foreign students from 32 countries- United States, England, Europe, Africa, Middle East, Asia and Australia provide an international aroma to this great seat of learning.

Nationwide competition for admission through the Undergraduate, Postgraduate and Research Entrance Tests- UET/PET/RET and provision of English as a medium of instruction and teaching have been attracting students from different corners of India and abroad.

Spread over an area of 16.5 Sq. kilometers this University with its majestic buildings of monumental architectural design, a sprawling campus, lush green fields and canopies of magnificent avenues is testimony to the ingenuity and foresight of its founder — Mahamana Malaviyaji.

The University is located on the western bank of River Ganga about 10 kilometers from the Varanasi Junction of Indian Railways. Varanasi is also air linked with Delhi, Mumbai and Agra. It enshrines within its precinct phenomenal range of faculties incorporating diverse disciplines of Science, Humanities, Social Sciences, Commerce, Law, Education, Visual Arts, Performing Arts, Sanskrit Vidya Dharma Vijnana, Management, Medicine - Modern and Ayurveda, Engineering & Technology, Agriculture, Library Science, Journalism and a large number of Indian and Foreign languages.

The University has 140 independent teaching Departments, many of them recognized as centers of excellence, 16 Faculties, 3 Institutes viz. institute of Medical Sciences, institute of Technology and institute of Agricultural Sciences, One college — Mahila Mahavidyalaya, 4 Schools — School of Material Science, School of Biomedical Engineering, School of Biochemical Engineering and School of Biotechnology, 6 centers of Advanced Studies, 13 COSIST Programmes and 15 Special Assistance Programmes in various Departments of the University.

The University has its own Tele-communication setup including internet, a dairy, agricultural farms, a museum of art and culture of international repute Bharat Kala Bhavan, a swimming pool, guest house complex, auditoriums including the main Swatantrata Bhavan housing nearly 2,000 seats with modern facilities, a Central Library having more than one million volumes along with a chain of Library System, health centers. 1,000 bedded modern hospital, an indoor and out-door stadium, gymnasium, the famous Lord Vishwanath Temple, Air/Navy/infantry NCC Wings, employment guidance and information bureau, placement centres, hobby centre, cafeteria, 4 branches of State Bank of India including ATM, one branch of Bank of Baroda and 3 branches of Post Office, a telegraph office, shopping centre, public relation setup, helipad and own security arrangement of law and order - all located within one walled campus.

The institution provides ample opportunities both for students and staff of varying disciplines for a fruitful interaction. It has on one hand the purest form of Indian culture and heritage, and on the other hand, it has facilities for the development of most modern knowledge in science, technology, medicine, agriculture, music, fine arts and other emerging areas. Recognized world over as an esteemed institution, Banaras Hindu University has a composite amalgam of academics and student community.

Besides teaching and training, the University has earned a distinction of having contributed immensely both in quality and quantity of a meaningful research. Many among the faculty members are the ones recognized and awarded with national and international recognition of the highest order for their contribution both in teaching and research.

**INSTITUTE OF MEDICAL SCIENCES
FACULTY OF AYURVEDA**

Gram : Medinstitute, Varanasi

Phone : 0542-2307500

Fax : 0542-2367568

Website : www.bhu.ac.in

The Ayurvedic education in Banaras Hindu University was started in the year 1920 in a section of Ayurveda under the faculty of Oriental Learning and Theology. Pt. Madan Mohan Malaviya, the founder of the University invited Kaviraj Dharamdas ji, a renowned physician to join the University in the section of Ayurveda. Due to his dedication, the dream of Pt. Madan Mohan Malaviya was fulfilled and in 1927, the College of Ayurveda in Banaras Hindu University was established. Kaviraj Dharamadas ji was the founder principal of the Ayurvedic College. A new era of education in Ayurveda was started consisting of Six years AMS (Ayurvedacharya with Medicine and Surgery) course under the separate faculty of Medicine and Surgery.

The college was attached to the 100-bedded, "Sir Sunderlal Hospital" and Graduates of Ayurveda started to get practical training in this hospital. In AMS course, there were provisions of teaching Science as well as almost all the disciplines of Modern Medicine along with Ayurveda. It was a unique attempt to utilize the best of both the systems. In 1951, the University re-designated the AMS Course to ABMS (Ayurvedacharya Bachelor of Medicine and Surgery) by incorporating new modern disciplines.

In 1959, the existing undergraduate course in Ayurveda was suspended to provide more emphasis on Post Graduate education and research. Banaras Hindu University is the only University in the country, which has a full-fledged constituent Faculty of Ayurveda in its Campus. The Faculty of Ayurveda is the integral part of the Institute of Medical Sciences where both the Faculties i.e., Faculty of Medicine and Faculty of Ayurveda function under one roof and common administrative control. This unique and singular situation provides ample opportunity for academic interaction between the two Faculties with interdisciplinary research, education and patient care which is essential for growth of medical science in general and scientific development of Ayurveda in particular. Presently, this institute has been upgraded to the level of AIIMS by Govt. of India.

In 1999, the graduation course in Ayurveda was restarted with 4½ years duration followed by compulsory internship of one year as per the recommendation of Central Council of Indian Medicine leading to BAMS degree. Presently this Faculty consists of 16 academic departments. Fifty students are admitted every year in BAMS Course with an all India spectrum through a national competitive test.

Besides, the Institution has facility for admission of 25 students in different disciplines of Postgraduate courses leading to MD (Ay.)/MS (Ay.) degrees. It has 15 specialty disciplines, which is the largest number for any one single Ayurvedic institution in the country.

Faculty of Ayurveda also conducts Self Financing Postgraduate Diploma Courses under special course of study in Agni Karma & Jalauka Vacharan, Ayurvedic Pharm.aceutics, Kshar Karma, Metarnal Health Care, Neonatal & Child Care, Panchkarma Therapy, Sangyahan ,Vikiran & Chhaya and a certificate course in Prasava vigyan are open to graduates of Ayurveda.

From July 2006, self financing B. Pharm. (Ay) 4 year degree course started at Rajiv Gandhi South Campus, BHU, Barkachha, Mirzapur. In 2012, 4½ years B.N.Y.S., has also been started at Rajiv Gandhi South Campus, BHU, Barkachha, Mirzapur. 30 students in each course are admitted every year.

Further, a number of scholars are enrolled for Ph.D. degree in various disciplines after obtaining Masters Degree.

Along with Ayurvedic courses, students can concurrently pursue certificate courses in foreign languages, Sanskrit, Yoga and computer education in this University. To facilitate overall personality development the University offers within it's Campus opportunities for students to join Hobby Center, Gymnasium, Sports Center, Adventure club and Literary Societies.

Separate residential accommodation for boys and girls are available in close proximity of the institute premises. Post Graduate Hostels are separate.

The Institution has well equipped libraries containing nearly 1,00,000 volumes of reading materials like books, journals, technical reports etc. and subscribes -for more than 200 national and international journals. It also has facilities for photocopying, Internet and computer based MEDLARS database on CD-ROM from 1966 till date. The institution has a teaching hospital with nearly 1000 bed strength (including 125 of Ayurveda). The University hospital has sophisticated therapeutic and diagnostic equipments including CT scanner and MRI system. In addition to the Indoor services, the Ayurvedic wing of Sir Sunderlal Hospital runs twelve O.P.D. Services and specialty services like Ayurvedic Pain management clinic, Ayurvedic Psychiatry, Ayurvedic Psychosomatics, Infertility clinic, Metabolic & Diabetic clinic, Pancha Karma Therapy, Rasayana, Urinary clinic etc.,

BANARAS HINDU UNIVERSITY

INFORMATION BOOKLET FOR P. A. T. — 2013

FOR ADMISSION TO FIRST YEAR B.A.M.S., COURSE¹ IN FACULTY OF AYURVEDA, I.M.S, B.H.U.

AND

SELF FINANCING B. PHARM. (AYURVEDA) and BNYS COURSE
AT RAJIV GANDHI SOUTH CAMPUS, BHU, BARKACHHA, MIRZAPUR

The Banaras Hindu University will conduct a competitive examination (hereinafter called BHU-PAT-2013) on Sunday, 12th May 2013 for admission to the BAMS course and self financing B. Pharm. (Ay) course, self financing BNYS course of this University.

1. ELIGIBILITY REQUIREMENTS.

1.1 Candidate shall be eligible to appear in BHU-PAT-2013, if he/she:

1.1.1 Is an Indian National

1.1.2 Has passed the intermediate Science or Pre-Medical Course/12 years of 10+2 examination or Equivalent Examination of recognized Indian University/Board/ Council with Physics, Chemistry, Biology and English (hereinafter called the qualifying examination).

1.1.3 Has obtained not less than 50% of the total marks in English, Physics, Chemistry and Biology taken together at the qualifying examination. For Scheduled Caste and Scheduled Tribe Candidates, the minimum marks required shall be 40% in the qualifying examination. The candidate has to submit mark sheet and pass certificate at the time of counseling indicating that he/she has passed the qualifying examination in English, Physics, Chemistry and Biology along with other subjects.

NOTE:

- a. All those candidates appearing in the qualifying examination as per clause 1.1.2. or expect to fulfill the eligibility requirements of clause 1.1.2. and 1.1.3. by 30th June 2013 are eligible to apply and appear at the test. However, their performance at the BHU-PAT-2013 will be considered only if they provide documentary evidence of having satisfied the requirements of the clause 1.1.2 and 1.1.3. at the time of counseling.
- b. If the student fails to submit his/her marks sheet of the qualifying examination (appearing in 2013) at the counseling or if he/she fails to secure a minimum of 50% marks (40% marks in case of SC/ST candidates) in English, Physics, Chemistry and Biology taken together at the qualifying examination as per clause 1.1.3. his / her candidature for admission to the above courses shall not be considered.
- c. Candidates studying any Professional course in BHU or any other Institution are not eligible to appear in BAMS BHU-PAT-2013.

¹ [Admission and number of seats in BAMS course may be subject to the approval of Central Council of Indian Medicine and AYUSH Department, G o I, New Delhi.](#)

1.2 AGE

1.2.1 The candidate must have completed the age of 17 year but have not crossed the age of 25 years on 31st December 2013 to be eligible for the Entrance Test.

Only those candidates whose date of birth falls between 1st January 1989 and 31st December 1997 (both dates inclusive) are eligible.

Those Candidates born on or before 31st December, 1988 and on or after 1st January, 1998 are not eligible.

2. HOW TO APPLY FOR THE TEST:

2.1 Candidate who fulfils the above eligibility requirements shall apply online at www.bhu.ac.in in the prescribed application form for BHU-PAT-2013 and shall be required to appear in the Entrance Test to be conducted by the Banaras Hindu University for purpose of admission to the first year B.A.M.S., / B. Pharm. (Ay) / B.N.Y.S. course.

2.2 LAST DATE & TIME FOR SUBMISSION OF COMPLETED ONLINE APPLICATION FORMS: **30.03.2013, 11.59 PM (23 hours 59 minutes)**

3. DATE OF EXAMINATION AND EXAMINATION CENTRES:

3.1 The test (BHU-PAT-2013) will be held on Sunday, the 12th May 2013 from 9.30 AM to 12.30 PM only in one shift.

3.2 The question paper shall be a single paper containing 200 objective questions in English and Hindi.

3.3 The BHU-PAT-2013 will be held at four centers— Delhi, Hyderabad, Kolkata and Varanasi simultaneously on above mentioned date and time. Candidates have to mention their preference of center in order.

3.4 The Conduction of BHU-PAT-2013 at Delhi, Hyderabad and Kolkata centers will depend on the availability of sufficient number of candidates. If sufficient numbers of candidates are not available the candidates will be given to next preference center of their choice.

3.5 The BHU-PAT-2013 question paper is common for all the courses. However the merit list of candidates will be prepared course wise and category wise.

4. NUMBER OF SEATS &- RESERVATION OF SEATS: Out of total seats in various courses, 27% are reserved for Other Backward Classes (non-creamy layer), 15% for Scheduled Castes (SC) and 7.5% for Scheduled Tribes. 3% seats are reserved for physically challenged candidates on horizontal basis.

4.1 For Admission of First year BAMS course.

4.1.1 **Subject to the approval of Central Council of Indian Medicine and AYUSH Department, G O I, New Delhi,** there may be 78 seats available for admission to the BAMS course of the Faculty of Ayurveda, Institute of Medical Sciences, BHU, Varanasi.

4.1.2 The distribution of seats in BAMS course is: General — 36; OBC (non-creamy layer) — 21; SC — 12; ST — 6, 2 – seats are reserved for physically challenged candidates on horizontal basis.

4.2 For Admission of First year B. Pharm. (Ay.) course.

4.2.1 There are 30 seats available for admission to the B. Pharm.(Ay.) course at Rajiv Gandhi South Campus (Barkachha), Banaras Hindu University (under special self financing courses).

4.2.2 The distribution of seats is: General — 15; OBC (non-creamy layer) — 08; SC — 05; ST — 02, 01 – seats are reserved for physically challenged candidates on horizontal basis.

4.3 For Admission of First year BNYS course.

4.2.1 There are 30 seats available for admission to the BNYS course at Rajiv Gandhi South Campus (Barkachha), Banaras Hindu University (under special self financing courses). Out of which 15 seats will be reserved to Internal DNYT course completed candidates and 15 seats for external candidates, if Internal DNYT course completed candidates are not available those seats will be filled by the external candidates.

4.2.2 The distribution of seats is: General — 15; OBC (non-creamy layer) — 08; SC — 05; ST — 02, 01 – seats are reserved for physically challenged candidates on horizontal basis.

5. FOREIGN NATIONAL

Three (3) seats are available in BAMS course for foreign students. Students under this category are not required to appear for the BHU-PAT-2013. They must be nominated by the Ministry of Health of the Government of India provided they fulfill the eligibility requirements equivalent to clause 1 above and also other conditions as prescribed by the University authorities from time to time. The nominations must be received on or before 25th August 2013

If foreign national & physically disabled candidates are not available, the seats will be filled by the regular candidates.

6. SC/ST CANDIDATES

The seats reserved for scheduled caste/scheduled tribe shall be filled only with SC and ST candidates and not with others. In case of non-availability of candidates on the merit list of either SC or ST, the principle of inter transferability of candidate between aforesaid two categories shall be followed. Even after this effort, if the seats for SC/ST or both remain vacant, the same will remain vacant.

In respect of candidates belonging to scheduled caste or scheduled tribe category, a certificate from any one of the following authorities stating that the candidate belongs to a scheduled caste or scheduled tribe category, should be submitted at the time of counseling.

- (A) 1. District Magistrate.
2. Additional District Magistrate.
3. Collector.
4. Deputy Commissioner.
5. Additional Deputy Commissioner.

6. Deputy Collector.
7. 1st Class Stipendiary Magistrate.
8. City Magistrate.
9. Sub-Divisional Magistrate.
10. Taluka Magistrate.
11. Executive Magistrate.
12. Extra Assistant Commissioner

(B) Chief Presidency Magistrate/ Additional Chief Presidency Magistrate/ Presidency Magistrate.

(C) Revenue Officers not below the rank of Tehsildar.

(D) Sub-Divisional Officer of the area where the candidate and his/her family normally resides.

(E) Administrator/ Secretary to Administrator! Development Officer (Lakshdweep Island).

7. The seats reserved for OBC (Non-creamy layer) shall be filled only with OBC (Non-creamy layer) candidates. In case of non-availability of candidates on the merit list of OBC (Non-creamy layer) vacant seats of OBC category will be filled with general category candidates.

OBC candidates are required to produce a certificate at the time of counseling issued by the competent authority stating that candidate belongs to **OBC category of Govt. of India** and falls in the non-creamy layer of OBCs. The certificate should be recent one issued on or after **dated 1st February, 2013**.

8. Candidate must note that a certificate from any other person/authority will not be accepted. The name, designation and the seal of the officer should be legible; the original certificate has to be submitted at the time of counseling and admission.

9. Except for the above category of seats there is no other category / quota of seats for admission to first year BAMS / B. Pharm.(Ay) course.

10. Any attempt on the part of a candidate to influence the authorities, directly or indirectly will be treated as disqualification for candidature for admission to BAMS/B. Pharm.(Ay) / BNYS course.

11. FILLING OF ONLINE APPLICATION FORM: To apply online the candidate should have a valid e-mail ID. With that e-mail ID the candidate has to register with link given at www.bhu.ac.in ONLINE APPLICATION FOR ENTRANCE TEST 2013. Then the candidate will receive a link through the email which has to be activated by clicking on it. After clicking a web page will open. The candidate has to follow the given guidelines and instructions on that web page and apply to the course(s) in which the candidate is interested.

10.1 PAYMENT OF APPLICATION FEE: Rs. 1200/- for GEN/OBC and Rs. 800/- for SC/ST candidates The candidate has to follow the given guidelines and instructions on that web page to pay the fee through online banking by using credit / debit card (ATM card) / internet banking. Candidate who do not have above facility may deposit the fees through National Electronic Funds Transfer (NEFT) system, using downloaded NEFT format from the website in any branch of the bank in which they have the account or any branch of HDFC bank.

12. PROVISIONAL ADMIT CARD: It will be emailed to the candidate's registered email-id and the same to be printed by the candidate. He/She has to paste a photograph at the space provided. The photograph should be identical to the photograph scanned and uploaded while applying online. Only with this PROVISIONAL ADMIT CARD the candidate will be allowed to appear in the entrance test PAT – 2013.

13. SYLLABUS REGARDING BHU-PAT-2013 (BAMS/B. Pharm. (Ay)/ BNYS ENTRANCE TEST)

13.1 The standard of BHU-PAT-2013 (BAMS/B. Pharm. (Ay)/ BNYS ENTRANCE TEST) will be broadly based on that of 10+2 course or equivalent as laid down by Central Board of Secondary Education/ Intermediate Science of U.P. Board or its equivalent.

13.2 PAPER

There shall be single paper containing 200 (Two Hundred) objective type of questions in English and in Hindi. The competitive entrance Test BHU-PAT-2013 (BAMS/B. Pharm. (Ay)/ BNYS ENTRANCE TEST) will be of three hours (3 hrs) duration inclusive of time for filling in answer sheet and checking of question booklet in first fifteen minutes. The paper will consist of four sections of Fifty (50) questions each containing objective type (multiple choices) questions as detailed below:

Sections	No. of Questions	Total Marks	Date & Time
A. PHYSICS	50	50	SUNDAY May 12 TH , 2013 9.30 AM TO 12.30PM
B. CHEMISTRY	50	50	
C. BOTANY	50	50	
D. ZOOLOGY	50	50	

13.3 METHOD OF INDICATING ROLL NUMBER IN THE ANSWER SHEET

The candidate should indicate his/her Roll Number only at the place provided on the front page of the answer sheet correctly as per the instructions given in the BHU-PAT-2013 (BAMS/B. Pharm. (Ay)/ BNYS ENTRANCE TEST) Information Booklet. The candidate will write Roll Number with black ball pen only at the place provided for the purpose (do not write in capital letters) and no where else. If a candidate writes his/her Roll Number at any other place on the answer sheet and makes any sign anywhere, which

may disclose his/her identity, he/she will be deemed to have used unfair means and BHU-PAT-2013 (BAMS/B. Pharm.. (Ay)/ BNYS ENTRANCE TEST) CANDIDATURE will be cancelled without assigning any reason whatsoever.

Example: If the candidates roll number is 126077 the same should be indicated as follows by Black Ball Pen only.

Roll No.	1	2	6	0	7	7
	●	①	①	①	①	①
	②	●	②	②	②	②
	③	③	③	③	③	③
	④	④	④	④	④	④
	⑤	⑤	⑤	⑤	⑤	⑤
	⑥	⑥	●	⑥	⑥	⑥
	⑦	⑦	⑦	⑦	●	●
	⑧	⑧	⑧	⑧	⑧	⑧
	⑨	⑨	⑨	⑨	⑨	⑨
	⑩	⑩	⑩	●	⑩	⑩

13.4 The candidates are required to read and follow the instructions as given in the Question Booklet for answering the questions carefully.

13.5 **The candidate within fifteen minutes of the issue of the question booklet will check and ensure that it contains all the pages and no page or question is missing.** Thereafter no question booklet or answer sheet will be replaced under any circumstances.

13.6 No page from the question booklet is to be torn out or removed. If a candidate is found tearing any paper from the question booklet his/her candidature in BHU-PAT-2013 (BAMS/B. Pharm. (Ay)/ BNYS ENTRANCE TEST) will be cancelled.

13.7 Method of Showing Answer:

Each question is followed by four alternative answers, which are numbered A B C and D. Select the most appropriate answer. Then by using Black ball pen blacken the circle bearing the correct answer in the answer sheet against the corresponding number of the question.

Any other method of marking such as tick, cross mark, use of dot, line mark and half filled circle or mark outside the circle will not be read by the machine because of wrong method of showing answer.

For Example: If the answer to question number 37 is 'B', it should be blackened as follows:

37.

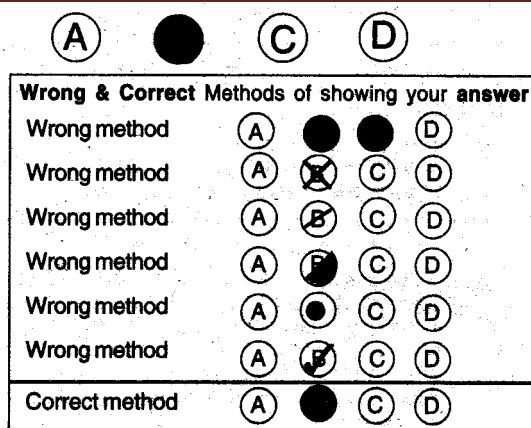

13.8 Candidates appearing at the test shall be subject to usual rules, regulation and ordinance of the University examinations form time to time. Candidates found adopting unfair means shall be expelled from the examination.

13.9 No candidate shall be allowed to appear in the BHU-PAT-2013 (BAMS/B. Pharm. (Ay)/ BNYS ENTRANCE TEST) unless he/she possesses the valid "ADMIT CARD" issued by the Director, Institute of Medical Sciences, Banaras Hindu University.

Note: The candidate should read the instructions given in the information booklet for BHU-PAT-2013 (BAMS/B. Pharm. (Ay)/ BNYS ENTRANCE TEST) carefully and shall follow them strictly in letter and spirit.

13.10 The candidate must retain the admit card which he/she has to submit at the time of counseling/interview.

14. EVALUATION

14.1 ONE mark will be awarded for each correct answer.

14.2 There is no negative marking for incorrect answer.

14.3 After completion of the BHU-PAT-2013 (BAMS/B. Pharm.. (Ay)/ BNYS ENTRANCE TEST) the candidate has to submit the original OMR answer sheet to the invigilator and take away the Question booklet and carbon copy of answer sheet of their own.

14.4 No scrutiny/ re-evaluation of the answer sheet of the BHU-PAT-2013 (BAMS/B. Pharm. (Ay)/ BNYS ENTRANCE TEST) shall be allowed, nor any representation there of shall be entertained.

15. SELECTION PROCEDURE

15.1 Candidates will be selected in order of merit on the basis of the aggregate marks secured at the BHU-PAT-2013 (BAMS/B. Pharm.. (Ay)/ BNYS ENTRANCE TEST). The minimum qualifying marks will be 50% for general category, 45% for general PC category and 40% for OBC (non Creamy layer) /Scheduled Caste / Scheduled Tribe candidates.

15.2 The selected candidates shall be required to appear personally before the Admission Committee for counseling / interview.

NOTE

Admission shall not be claimed by any candidate as a matter of right. The admission shall be entirely at the discretion of the admission committee of the institute, which may refuse to admit any candidate without assigning any reason there for.

15.3 In case of candidates obtaining equal marks in the BHU-PAT-2013 (BAMS/B. Pharm. (Ay)/ BNYS ENTRANCE TEST) their merit shall be decided in the following order:

- (a) Marks obtained by the candidate in the Zoology Subject in qualifying examination.
- (b) Marks obtained by the candidate in the Botany Subject in qualifying examination.
- (c) Marks obtained by the candidate in the Chemistry Subject in qualifying examination
- (d) Marks obtained by the candidate in the Physics Subject in qualifying examination.
- (e) The date of birth i.e. the candidate senior in the age would rank higher.

15.4 Roll Number of ONLY those candidates will be published and displayed on the web site (www.bhu.ac.in) who is selected for admission and the selected candidate will also be informed individually by Registered post by the Institute. However, the institute shall not be responsible for any postal delay or loss of the correspondence in postal transit.

15.5 There is no provision to send the marks of the candidates (selected or unselected) by post.

15.5 The candidate who is selected for admission shall be admitted to the Institute provided he/she is found to be medically fit on medical examination by the Medical Board as constituted by the Director for the purpose on any date as fixed by the Director of the Institute. **If candidate does not appear personally before the Admission Committee for Counseling I Interview or does not come for the Medical Examination on the date so fixed his/her provisional admission shall be automatically cancelled, and his/her seat shall be offered to the next candidate on merit. The candidates selected MUST deposit the prescribed admission fee on the date as specified, failing which his/her admission is liable to be cancelled.**

16. GENERAL

16.1 No candidate is allowed to note down the question or their answers.

16.2 Candidate will NOT bring any loose paper whether written or blank inside the Examination Hall except the Admit Card.

16.3 Calculators / Slide rule /Electronic Diary /Pager /Mobile Phone are not allowed inside examination room. In case of violation of this provision, his/her candidature shall not be considered.

16.4 Candidates found talking to one another or copying from any source or attempting to use any form of unfair means or found in possession of any written material on their person or clothing or on or about their seat or causing or attempting to cause wanton disturbances in the examination hall or being of UNRULY

behavior shall be liable to such punishment as the University may determine and impose on them, and his/her performance at the BHU-PAT-2013 (BAMS/B. Pharm.. (Ay)/ BNYS ENTRANCE TEST) shall be treated as cancelled.

17. Notwithstanding anything to the contrary contained anywhere in the ordinances of the university no scrutiny/re-evaluation of the answer sheet of the BHU-PAT-2013 (BAMS/B. Pharm.. (Ay)/ BNYS ENTRANCE TEST) shall be allowed on any ground.

18. In all matters, relating to BHU-PAT-2013 (BAMS/B. Pharm. (Ay)/ BNYS ENTRANCE TEST) and admission to BAMS / B. Pharm.. (Ay)/ BNYS course the decision of the admission committee of the Institute shall be final and binding on the candidate.

19. If it is detected that there is something against the candidate which would have prevented him/her from being admitted to the institute for providing false information, act of gross misconduct and indiscipline, and his/her provisional admission shall be liable to be cancelled.

20. In case of any dispute the decision of the admission committee shall be final however; an appeal may lie to the Vice-Chancellor, Banaras Hindu University against such decision. **In no case, any candidate shall take recourse to the court of law directly.**

21. In case of any dispute, Varanasi shall be the jurisdiction.

21. On detection of any fake/forged documents submitted at the time of counseling/ admission, the candidature will be cancelled.

23. If anything against the candidate is detected after the issue of Admit Card, the Director, Institute of Medical Sciences, Banaras Hindu University has the authority to CANCEL the Admit Card and can DEBAR the candidate for appearing in BHU-PAT-2013 (B.A.M.S. / B. Pharm. (Ay)/ B.N.Y.S. ENTRANCE TEST).

xxxxxxxxxxxx
xxxxxxx
xx
x